

# THE MATRIX, PART 2

FLUTE

COMPOSED BY DON DAVIS  
ARRANGED BY JEFFREY D. WAGGONER

$\text{♩} = 84$

1 *mp* 2 3 *mp* 4 5 *mp* 6

7 *mp* 8 *p* 9 *mp* 10 *mf* 11 *mp* 12 *mf*

13 14 15 *pp* 16 17 18

19 *RIT.*  $\text{♩} = 102$  20 21 22-25 26 *mf* 27

28 *f* 29 30 *ff* 31

2 The Matrix Part 2 Flute

$\text{♩} = 60$  RIT. . . . . MOLTO RIT. . . . .  $\text{♩} = 96$

32 *mf* 33 *p* 34 35 36-37

38 *f* 39 40 *ff*

$\text{♩} = 88$

41 *ff* 42 43

$\text{♩} = 82$

44 45 46 47

48 49 50 *fff* 51 52

# CLARINET 1

# THE MATRIX, PART 2

COMPOSED BY DON DAVIS  
ARRANGED BY JEFFREY D. WAGGONER

♩ = 84

2 3 4 5 6 7 8

*mp* *mp* *mp* *mp* *p*

9 10 11 12 13 14

*mp* *mf* *mp* *mf*

15 16 17 18 19 20 21

*pp* RIT. . . . .

22 ♩ = 102 23 24 25 26

*p* *mp* *mf*

27 28 29 30 31

*ff*

# The Matrix Part 2 Clarinet 1

32  $\text{♩} = 60$  *mf* *p* 33 34 *mf* 35 *mf* *RIT.* *MOLTO RIT.*  $\text{♩} = 96$  36-37  $\frac{3}{4}$  2

38 *f* 39 40 *ff*

41  $\text{♩} = 88$  42 43 44 45  $\text{♩} = 82$

46 47 48 49 50 51 52 *fff*

# THE MATRIX, PART 2

## CLARINET 2

COMPOSED BY DON DAVIS  
ARRANGED BY JEFFREY D. WAGGONER

2 The Matrix Part 2 Clarinet 2

32  $\text{♩} = 60$  *mf* *p* 33 34 *mf* *RIT.* 35 *MOLTO RIT.*  $\text{♩} = 96$  36-37 2

38 *f* 39 40 *ff*

41  $\text{♩} = 88$  42 43

44 45  $\text{♩} = 82$  46 47

48 *fff* 49 50 51 52

# THE MATRIX, PART 2

## BASS CLARINET

COMPOSED BY DON DAVIS  
ARRANGED BY JEFFREY D. WAGGONER

♩ = 84

2 3 4 5 6 7 8

mp mp mp mp p

9 10 11 12 13 14

mp mf mp mf

5 2

RIT. . . . .

15-19 20-21

♩ = 102

22 23 24 25 26

mp mp mf

27 28 29 30 31

f ff

# The Matrix Part 2 Bass Clarinet

32  $\text{♩} = 60$  33 34 RIT. . . . . MOLTO RIT. . . . . 35 36  $\text{♩} = 96$  37

*mf* *mf* *mf*

38 39 40

*f* *ff*

41  $\text{♩} = 88$  42 43 44 45  $\text{♩} = 82$

*f* *f* *f* *f*

46 47 48 49 50 51 52

*ff* *fff* *fff*

# ALTO SAXOPHONE 1

# THE MATRIX, PART 2

COMPOSED BY DON DAVIS  
ARRANGED BY JEFFREY D. WAGGONER

1 = 84

2 3 4 5 6

7 8 9 10 11 12

13 14 15 16 17 18

19 20 21 22 = 102

23 24 25 26 27

*mp* *p* *mp* *mf* *mp* *mf* *pp* *RIT.* *mp* *mf*

# The Matrix Part 2 Alto Saxophone I

28 29 30 31 32  $\text{♩} = 60$  33

*f* *ff* *mf* *p*

34 35 36 37 38 39

RIT. . . . MOLTO RIT. . . .  $\text{♩} = 96$

*mf* *mf* *f*

40 41  $\text{♩} = 88$  42 43 44

*ff*

45  $\text{♩} = 82$  46 47 48 49 50 51 52

*fff*

# ALTO SAXOPHONE 2 THE MATRIX, PART 2

COMPOSED BY DON DAVIS  
ARRANGED BY JEFFREY D. WAGGONER

$\text{♩} = 84$

1 2 3 4 5 6

7 8 9 10 11 12

13 14 15 16 17 18

19 20 21 22  $\text{♩} = 102$

*mp* *p* *mf* *pp* *RIT.*

# The Matrix Part 2 Alto Saxophone 2

23 24 25 26 27 28

*mp* *mf* *f*

29 30 31 32 = 60 33

*ff* *mf* *p*

34 35 36 = 96 37 38

RIT. . . . . MOLTO RIT. . . . .

*mf* *mf* *f*

39 40 41 = 88 42 43 44

*ff*

45 = 82 46 47 48 49 50 51 52

*fff*

TENOR SAXOPHONE

# THE MATRIX, PART 2

COMPOSED BY DON DAVIS  
ARRANGED BY JEFFREY D. WAGGONER

♩ = 84

2 3 4 5 6

mp mp mp

7 8 9 10 11 12

mp p mp mf mp mf

13 14

5 2

RIT. . . . .

22 ♩ = 102 23

mp mp

24 25 26 27

mf

# The Matrix Part 2 Tenor Saxophone

28 29 30 31 32 ♩ = 60 33

*f* *ff* *mf*

34 RIT. . . . . MOLTO RIT. . . . . 36 ♩ = 96 37 38 39

*mf* *mf* *f*

40 41 ♩ = 88 42 43 44 45 ♩ = 82

*ff*

46 47 48 49 50 51 52

*f* *fff*

# THE MATRIX, PART 2

BARITONE SAXOPHONE

COMPOSED BY DON DAVIS  
ARRANGED BY JEFFREY D. WAGGONER

# The Matrix Part 2 Baritone Saxophone

32  $\text{♩} = 60$  33 34 *RIT.* 35 *MOLTO RIT.* 36  $\text{♩} = 96$  37

38 39 40

41  $\text{♩} = 88$  42 43

44 45  $\text{♩} = 82$  46 47

48 49 50 51 52

TRUMPET 1

# THE MATRIX, PART 2

COMPOSED BY DON DAVIS  
ARRANGED BY JEFFREY D. WAGGONER

♩ = 84

14

1-14

5

15-19

RIT. . . . . ♩ = 102

2

4

26

27

20-21

22-25

*mf*

28

29

30

31

*f*

*ff*

2 The Matrix Part 2 Trumpet 1

♩ = 60

2

RIT. 34

MOLTO RIT. 35

♩ = 96

3

4

2

32-33

36-37

38

39

40

*f* 3

4

3

3

3

3

*ff*

41

♩ = 88

42

43

44

45

♩ = 82

46

47

48

49

50

51

52

*fff*

TRUMPET 2 & 3

# THE MATRIX, PART 2

COMPOSED BY DON DAVIS  
ARRANGED BY JEFFREY D. WAGGONER

♩ = 84

14

1-14

5

15-19

RIT. . . . . ♩ = 102

2

5

27

20-21

22-26

*mf*

28

29

30

31

*f*

*ff*

2 The Matrix Part 2 Trumpet 2 & 3

♩ = 60

2

RIT. 34

MOLTO RIT. 35

♩ = 96

3

4

2

32-33

36-37

38

39

40

*f* 3

*ff*

41

♩ = 88

42

43

44

45

♩ = 82

46

47

48

49

50

51

52

*fff*

# THE MATRIX, PART 2

HORN

COMPOSED BY DON DAVIS  
ARRANGED BY JEFFREY D. WAGGONER

♩ = 84

8

1-8

9

10

11

12

*mp* *mf* *mp* *mf*

13

14

15

16 SOLO

17

18

*mp*

19

20 RIT. . . . .

21

22

23

24 TUTTI

25

*mp*

26

27

28

29

30

31

*mf* *f* *ff*

2 The Matrix Part 2 Horn

♩ = 60

2

32-33

34 RIT. SOLO

35 MOLTO RIT.

♩ = 96

3 4

36-37

*mf* *f*

38 TURN

39

40

*f* 3 4 3 3 3 3 *ff*

41 ♩ = 88

42

43

44

45 ♩ = 82

46

47

48

49

50

51

52

*fff*

# THE MATRIX, PART 2

## TROMBONE 1

COMPOSED BY DON DAVIS  
ARRANGED BY JEFFREY D. WAGGONER

♩ = 84

8

1-8

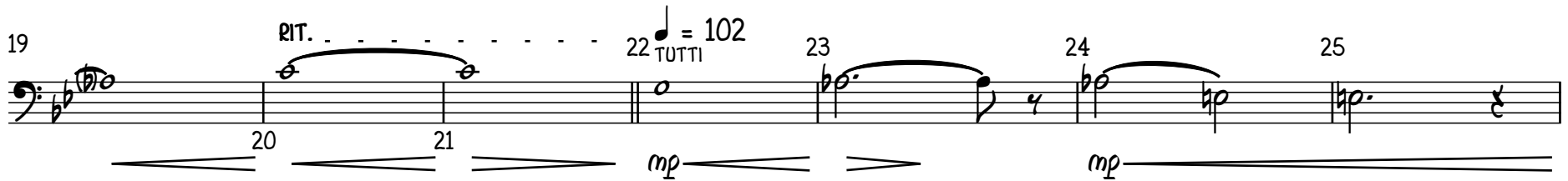
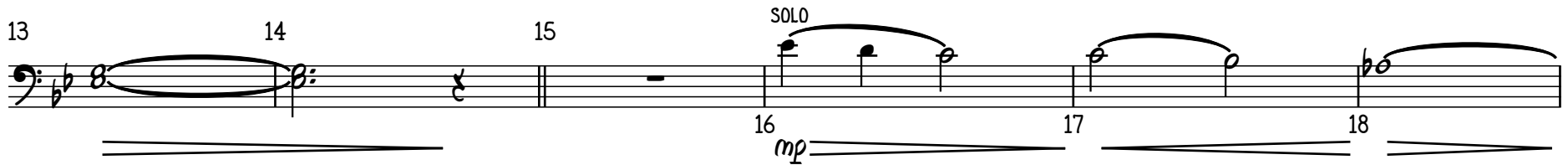
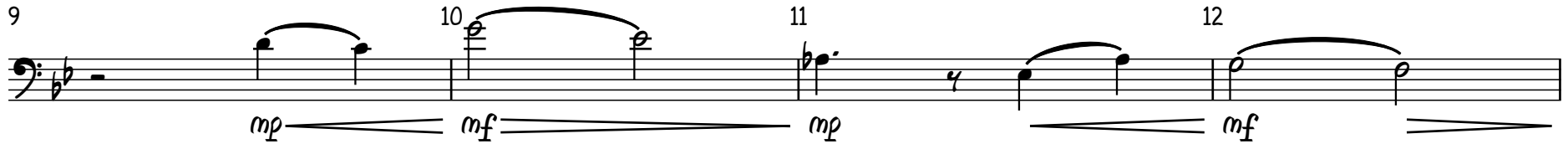

2 The Matrix Part 2 Trombone 1

♩ = 60

2

32-33

34 RIT. . . . . 35 MOLTO RIT. . . . . 36 ♩ = 96

*mf*

*mf*

38

39

40

*f*

*ff*

41 ♩ = 88

42

43

44

45 ♩ = 82

46

47

*ff*

48

49

50

51

52

*fff*

BARITONE T.C.

# THE MATRIX, PART 2

COMPOSED BY DON DAVIS  
ARRANGED BY JEFFREY D. WAGGONER

$\text{♩} = 84$

8  
1-8

9 10 11 12

*mp* *mf* *mp* *mf*

13 14 4

*mf* *mf* 4  
15-18

19 20-21 22  $\text{♩} = 102$  23 24 25

RIT. 2 *mp* *mp*

26 27 28 29 30 31

*mf* *f* *ff*

2 The Matrix Part 2 Baritone T.C.

♩ = 60

2

32-33

34 RIT. SOLO *mf*

35 MOLTO RIT. *f*

36 = 96 TUTTI *mf*

37 3

38 *f*

39 4

40 *ff*

41 = 88

42

43

44

45 = 82

46

47 *ff*

48

49 *fff*

50

51

52

# THE MATRIX, PART 2

## TROMBONE 2

COMPOSED BY DON DAVIS  
ARRANGED BY JEFFREY D. WAGGONER

♩ = 84

8  
1-8

9 10 11 12

13 14 4  
15-18

19 20-21 22 ♩ = 102 23 24 25

26 27 28 29 30 31

# The Matrix Part 2 Trombone 2

♩ = 60

2

32-33

34 *RIT.* *mf* SOLO

35 *MOLTO RIT.* *f*

36 *TUTTI* ♩ = 96 *mf*

37

38 *f*

39

40 *ff*

41 ♩ = 88

42

43

44

45 ♩ = 82

46

47 *ff*

48

49 *fff*

50

51

52

# THE MATRIX, PART 2

## TUBA

COMPOSED BY DON DAVIS  
ARRANGED BY JEFFREY D. WAGGONER

cb.  $\text{♩} = 84$

2 3 4 5 6

7 8 9 10 11 12 PLAY - TUTTI

13 14 4 15-18

19 RIT. . . . . 22  $\text{♩} = 102$  23 24 25

20-21 mp mp

26 27 28 29 30 31

3 3 mp f ff

2

# The Matrix Part 2 Tuba

♩ = 60

2

32-33

34 RIT. . . . . 35 MOLTO RIT. . . . .

36 ♩ = 96

37 3

*mf*

*mf*

38

39

40

*f*

*ff*

41 ♩ = 88

42

43

>

>

>

44

45 ♩ = 82

46

47

>

>

>

>

48

49-50

51

52

>

*fff*